

# Lil'wat Nation Land Use Plan Preferred Land Uses - Summary -

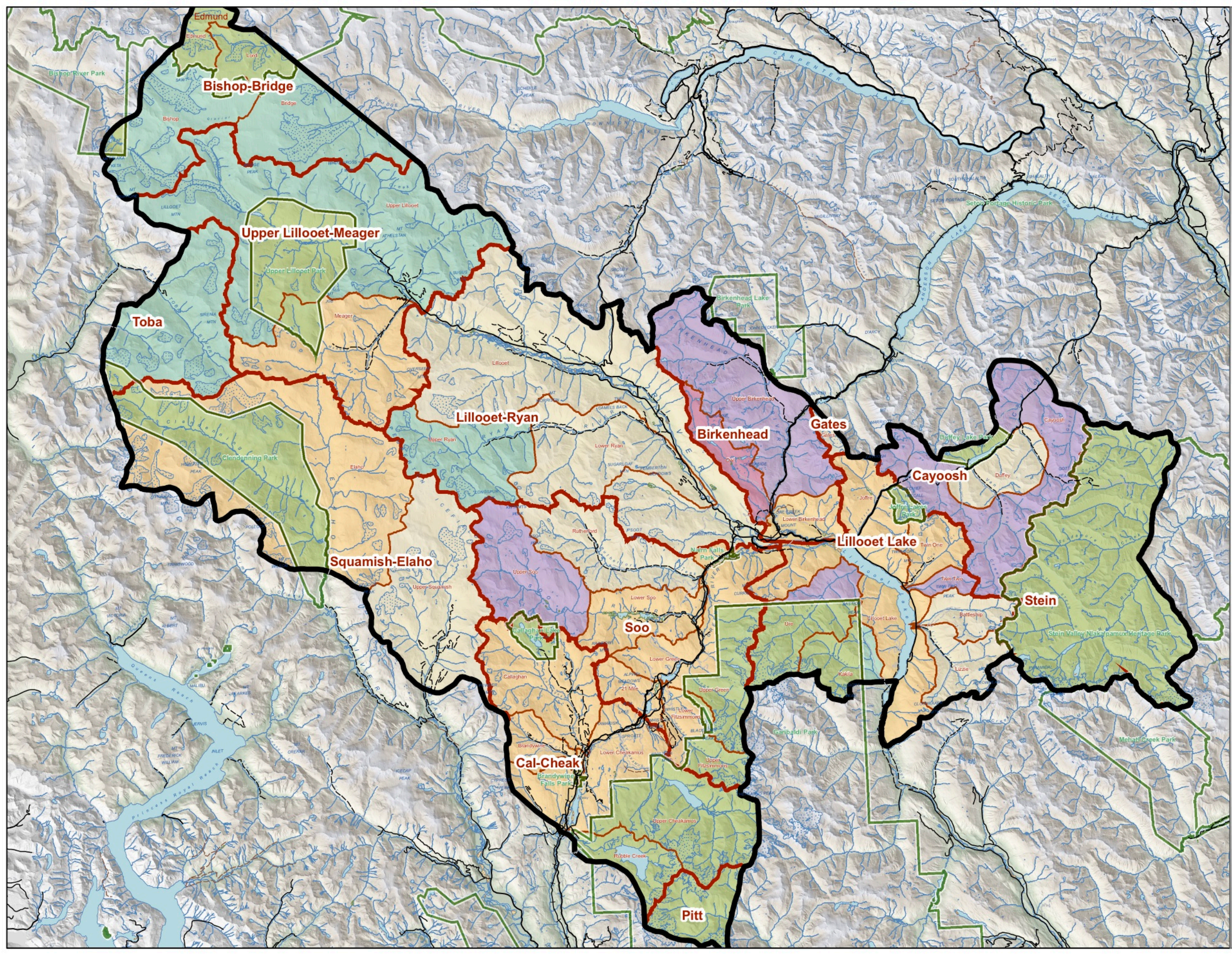

**Legend**

- Lil'wat Traditional Territory
- Watershed Units
- Sub-watershed Units
- Provincial Park/Protected Area
- Glacier
- Lake/River
- Sandbar/Mudflat
- Wetland
- River/Creek
- Road, Paved 3 Lanes
- Road, Paved 2 Lanes
- Road, Unimproved
- Road, Loose
- Track, Cart/Tractor
- Trail
- Rail Line

**Preferred Land Uses**

- Nt'akmen
- Collaborative Management Area
- Cultural Education Area
- Stewardship Area
- Conditional Economic Development Area
- Managed Resource Use Area

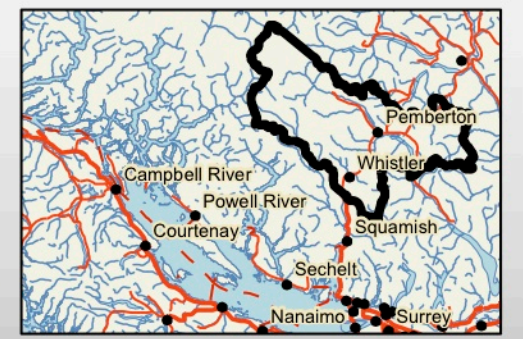

The Lil'wat Nation has exclusive intellectual property rights to their sites, culture, knowledge, innovations and practices, and proprietary rights to the cultural heritage information and data displayed on this map. As such, this information cannot be copied, used or shared in any manner without prior informed and express written consent of the Lil'wat Nation.

Map produced by Lil'wat Nation Land & Resources GIS Department. August 1,