



LÍLWAT NATION COUNCIL
Land and Resources Department
PO Box 602
Mount Currie, BC V0N 2K0
Phone: (604) 894-6115 ext. 2233
Email: amie.waelchli@lilwat.ca

NOTICE TO MEMBERS

This is notice of a “**Land Registration**” application for **Larry Williams and Rosa Andrew** for land on IR #6 (Parcel #6-449 – the size of 37.7 acres). Please review the maps for illustration purposes only.

This notice is for public knowledge of Lílwat Nation Citizens.

Should there be any questions or concerns for this allotment, please submit your concerns in writing within 60 days of the first day of the posting to the:

**Land Management Board
P.O. Box 602, Mount Currie, B.C., V0N 2K0
Attention: Amie Waelchli**

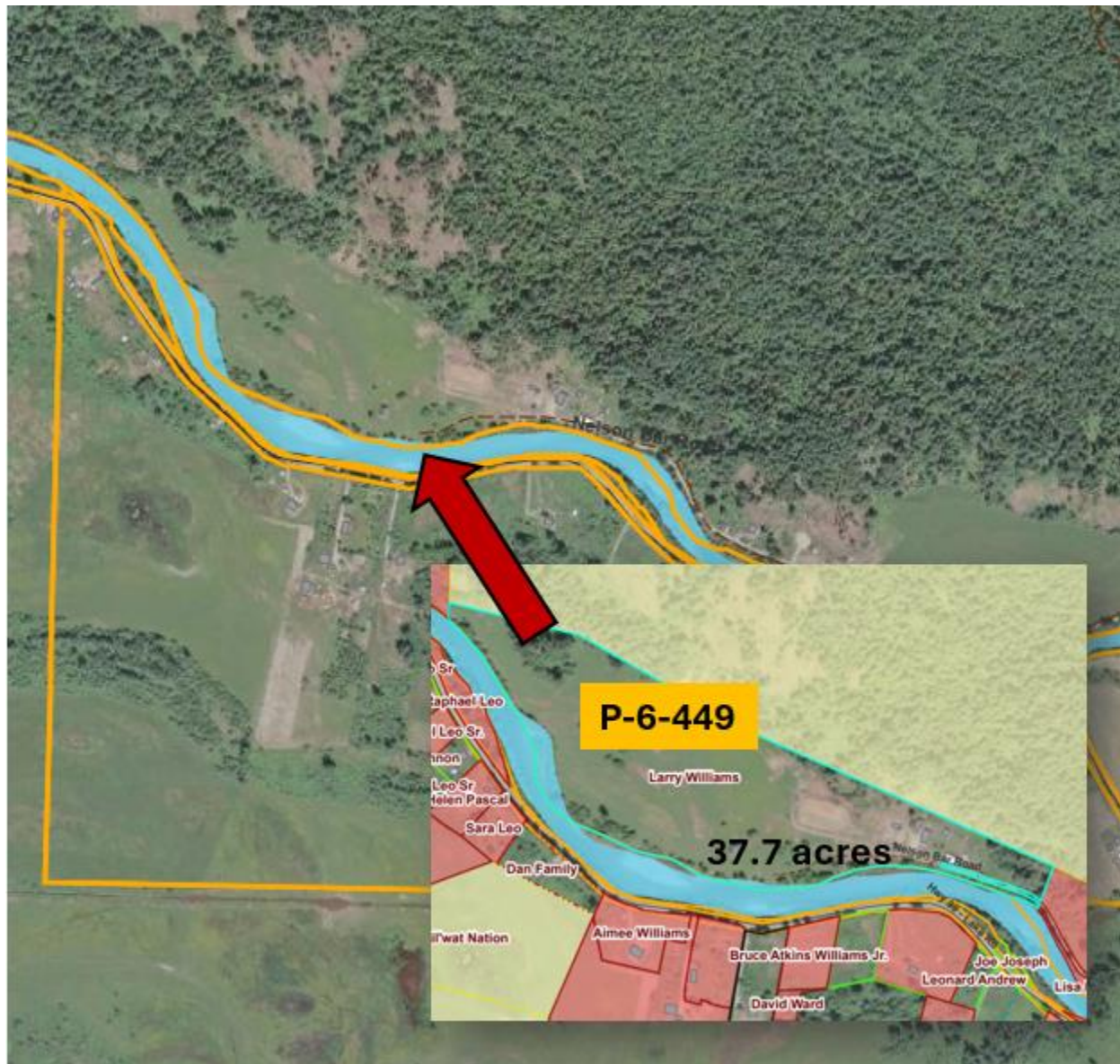

Posting Dates: January 27, 2024 to March 28, 2025.