



**LÍLWAT NATION COUNCIL**  
Land and Resources Department  
PO Box 602  
Mount Currie, BC V0N 2K0  
Phone: (604) 894-6115 ext. 2233  
Email: amie.waelchli@lilwat.ca

## **NOTICE TO MEMBERS**

This is notice of a “**Land Registration**” application for **Kamana Bikadi** for land on IR #3 (Parcel #3-3791 – the size of 3 acres). Please review the maps for illustration purposes only.

This notice is for public knowledge of Lílwat Nation Citizens.

**Should there be any questions or concerns for this allotment, please submit your concerns in writing within 60 days of the first day of the posting to the:**

**Land Management Board  
P.O. Box 602, Mount Currie, B.C., V0N 2K0  
Attention: Amie Waelchli**

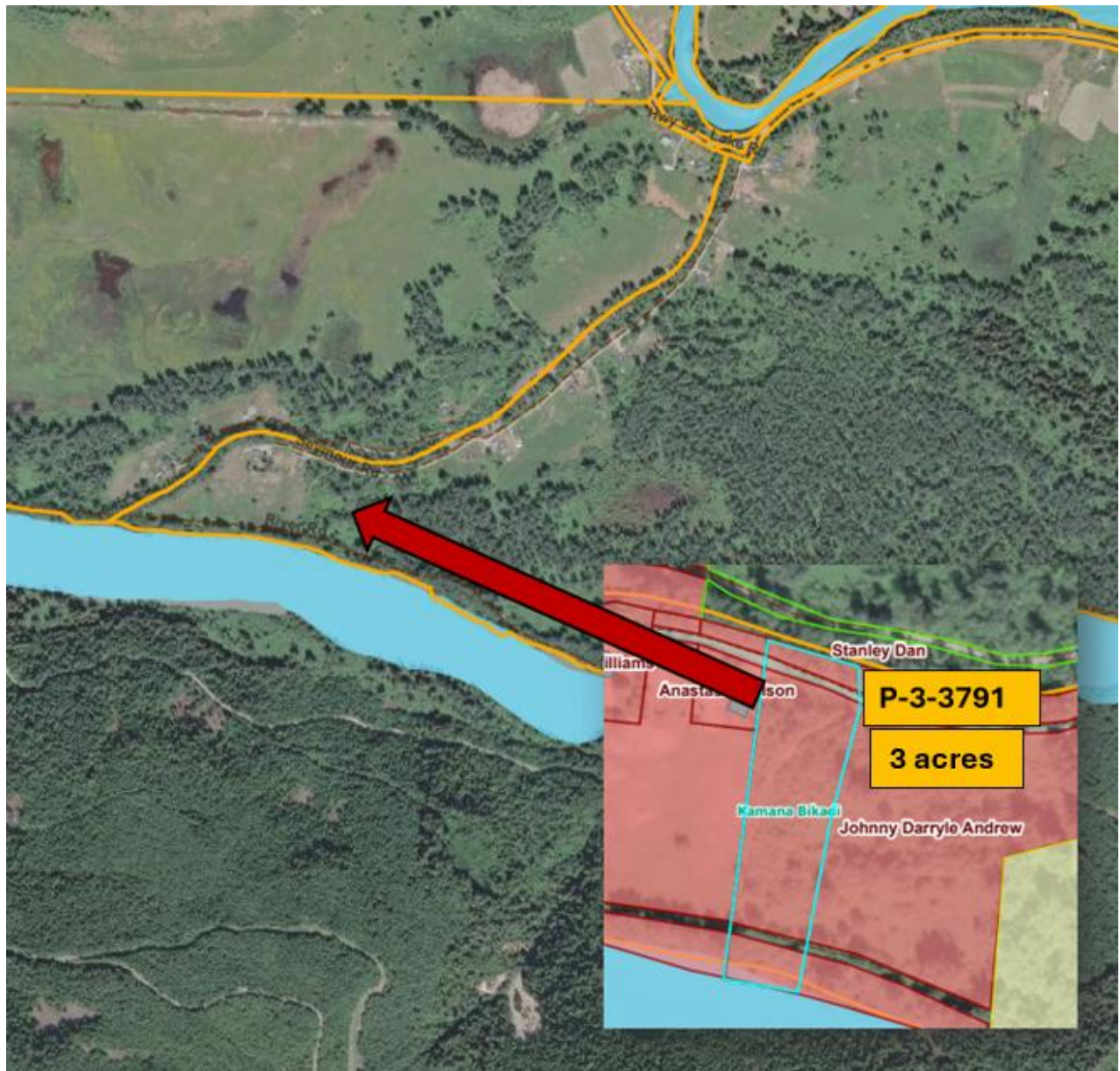

**Posting Dates: April 1, 2025 to May 30, 2025.**